

Evaluation Evidence Throughout Policy and Program Cycles

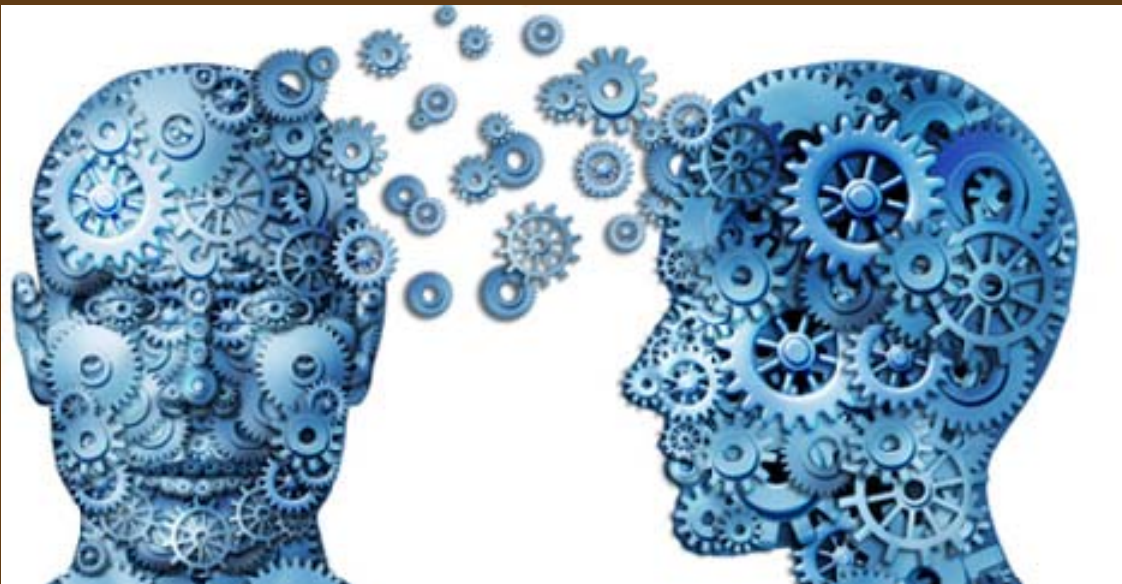

Daniela Schroeter, Ph.D.
Assistant Professor
School of Public Affairs and Administration



Michigan Association for Evaluation

21st Annual Conference
Lansing, MI
April 16, 2016

Objectives

Through this mini-workshop, participants will . . .

1. Increase their knowledge about the contributions of evaluation at different stages of the policy and program cycle.
2. Reflect on what counts as evidence in different stages of the policy and program cycle.
3. Engage in reflection and discussion about how evaluation can or should influence the policy and program process at various stages.

Agenda

What is evaluation?

How can evaluation be conceptualized in policy and program cycles?

What counts as evidence?

Exercise & debriefing

Summary of lessons learned

What is Evaluation?



... the systematic determination of merit, worth, or significance



MERIT



WORTH

POLARIZED BABIATORS



\$45.00

ADD TO CART

ORIGINAL BABIATORS



\$19.99

ADD TO CART

From <http://www.babiators.com/store/>

SIGNIFICANCE

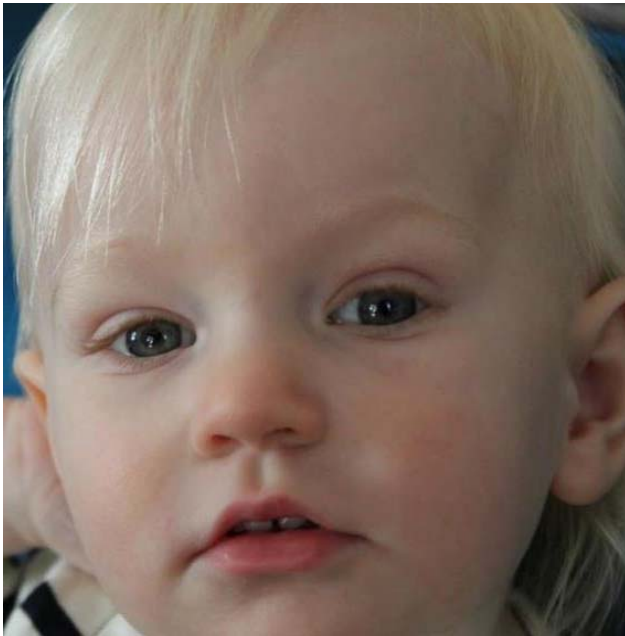

For evaluations, values and standards present a filter to provide meaning to information

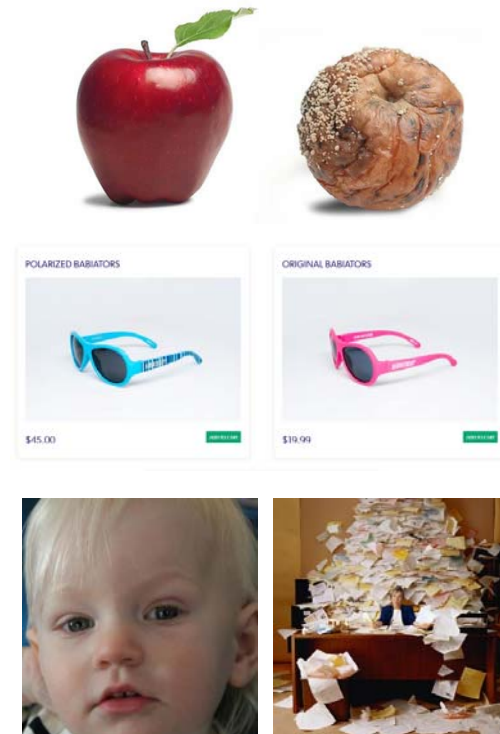

What is the difference between Monitoring & Evaluation?



What is the difference between Process and Outcome Evaluation?

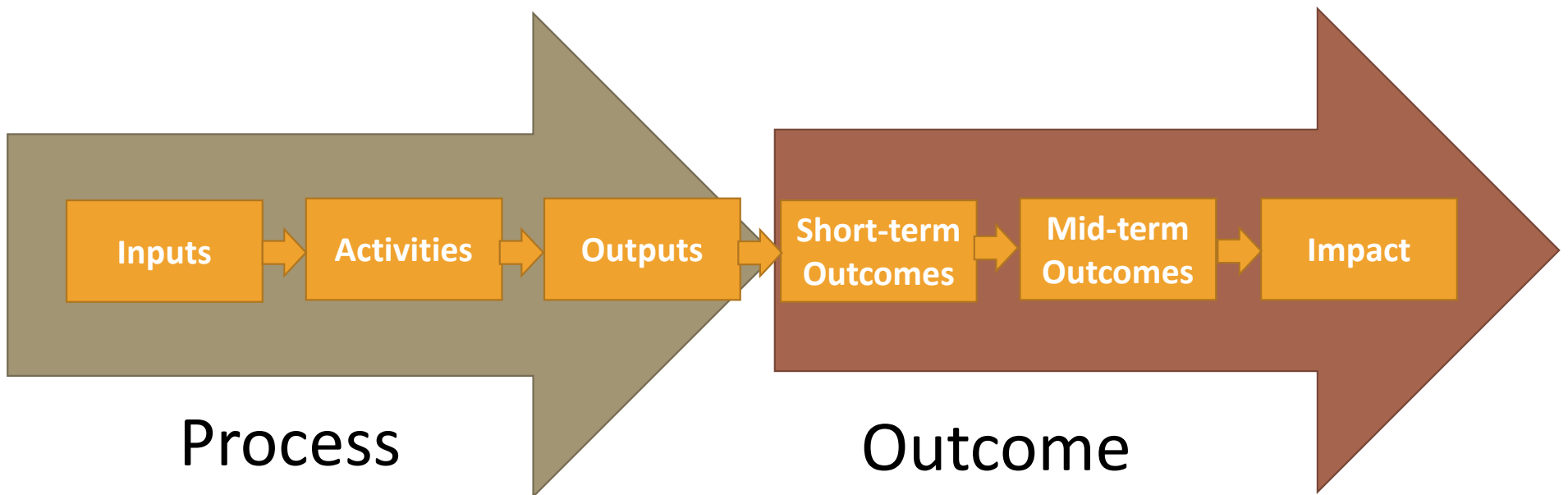

Simple Evaluation Formula



How does evaluation fit into the policy cycle?

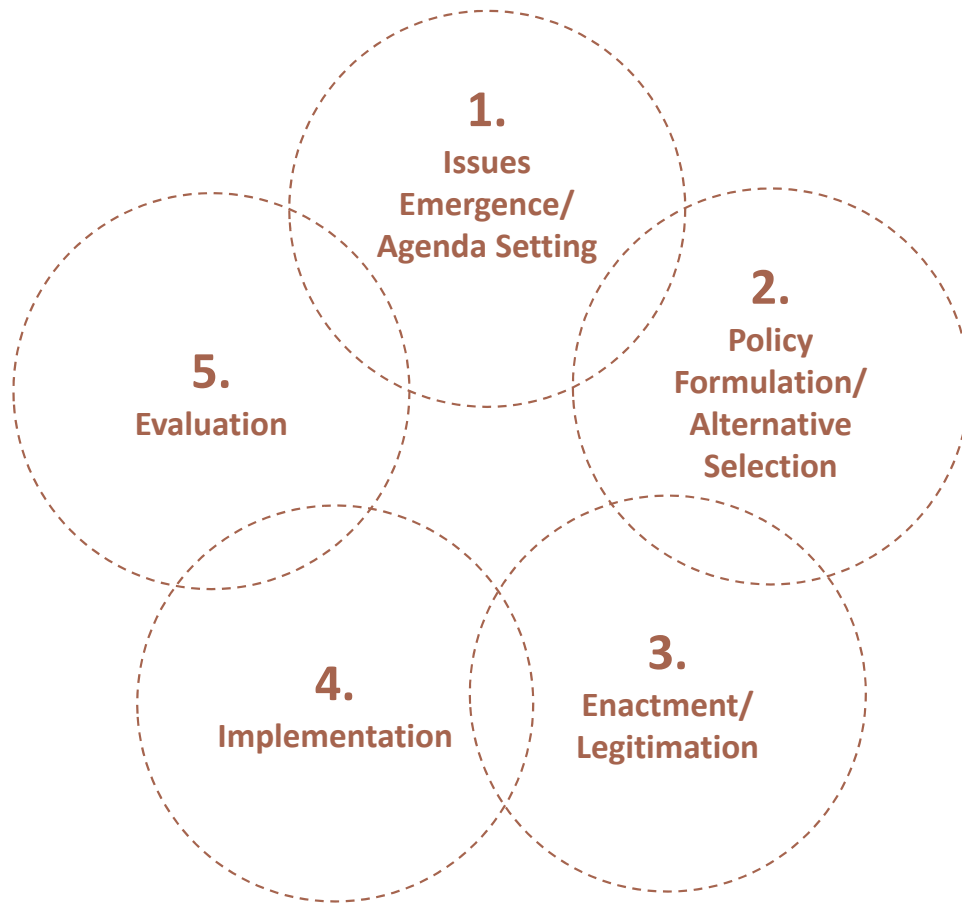

1. Identification and selection of issues
2. Development and selection of the most rational and feasible solution to the issue
3. Generation of stakeholder buy-in and legalization
4. Appropriation of funding; interpretation, oversight, administration, and delivery of the policy
5. Identification of “success” via quantitative objectives measures

How does evaluation fit into the program cycle?

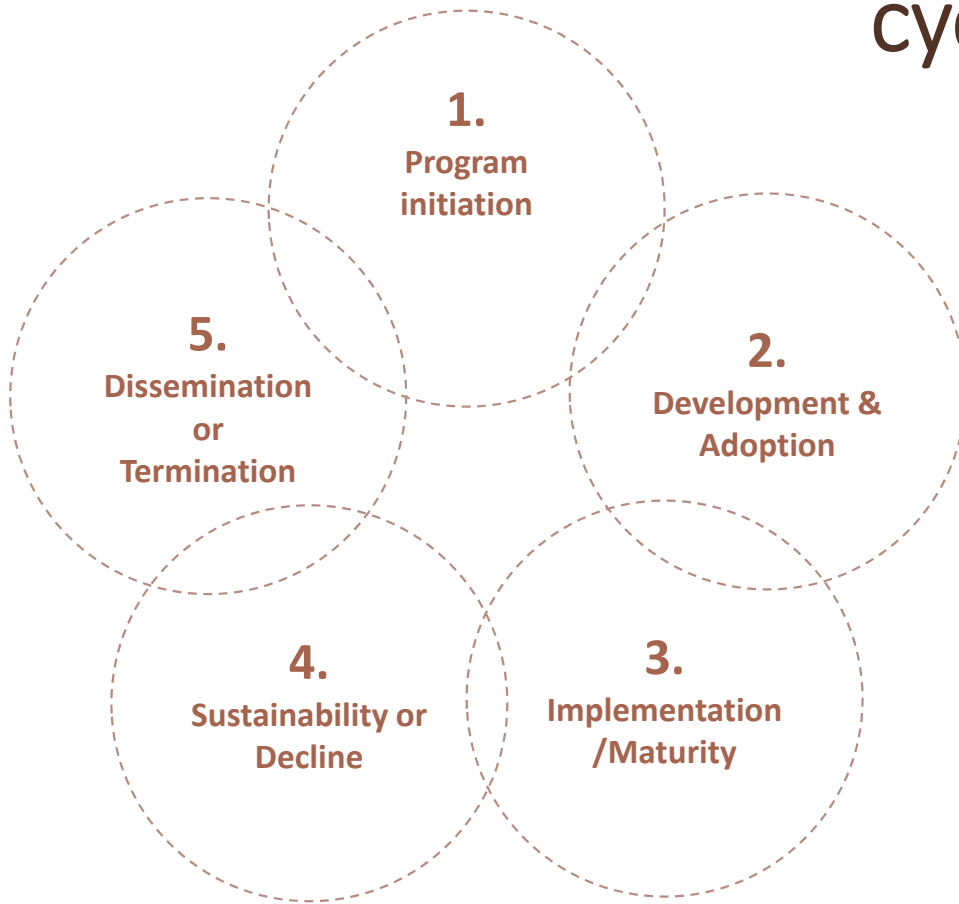

1. Inform program via needs assessments, literature reviews, formative evaluation, evaluability assessments
2. Test program models via RCTs, QEDs, systematic change evaluations, synthesis, meta-analysis
3. Inform program via formative evaluation, performance measurement, quality improvement, and evaluation of sustainability
4. Assessment of diffusion models, implementation fidelity measures, social marketing, and sustainability

What is Evidence?

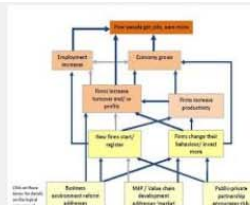

PHYSICAL EVIDENCE

The elements of 'marketing mix' which customers can actually see or experience when they use a service, and which contribute to the perceived quality of the service, e.g. the physical evidence of a bank could include the state of the branch premises, as well as the delivery of the banking service itself.

Outcomes from analysis

Empirical facts about aspects of a policy or program that are measured via indicators (data points)

Analyzed and synthesized findings

- Evidence
- Known
- The m
- weight
- Probab
- Exam
- W
- S
- B



Strong evaluation evidence is

- Believable to the audience
- Independently observable/verifiable
- Based on
 - systematic data collection
 - logical and empirical linkages between the program/policy and outcomes
 - multiple data sources, methods, and types of data
 - comparisons over time
 - comparisons between groups and sites
- Replications
- Derived from analysis and synthesis
- Requires triangulation

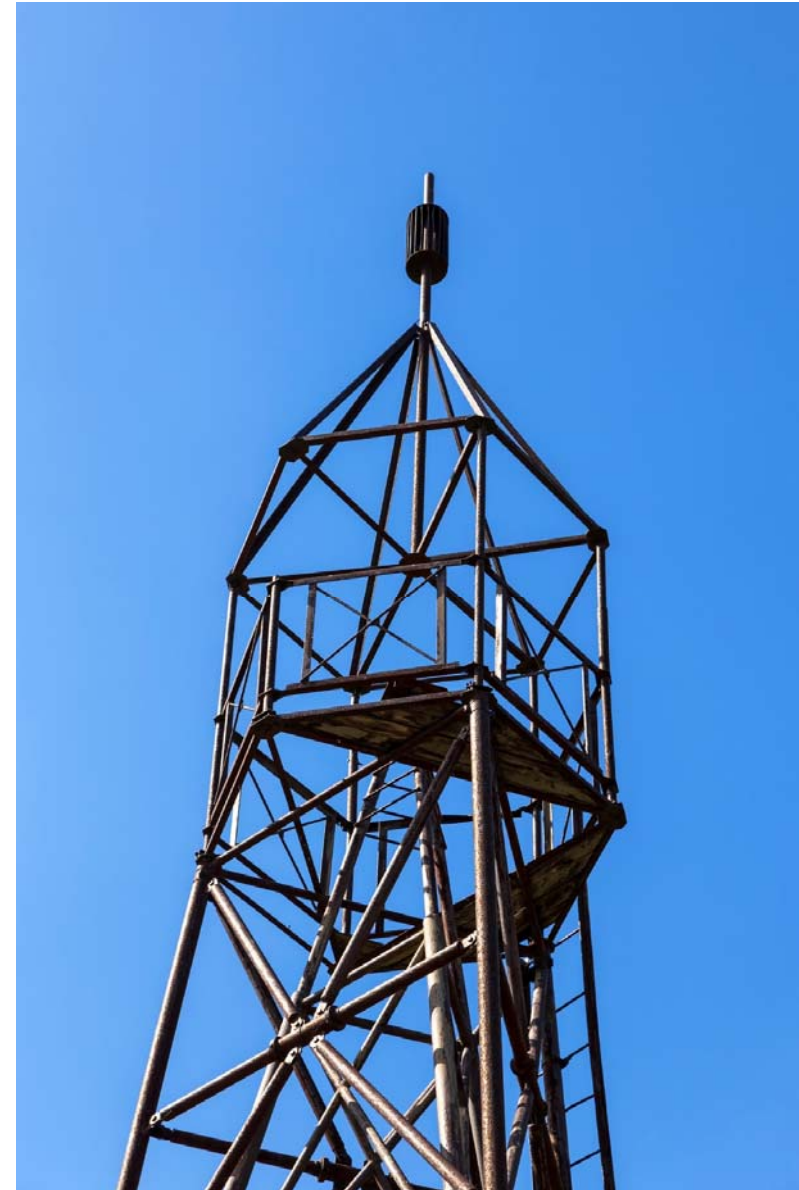

“The [Obama] Administration is committed to a broad-based set of activities to better integrate evidence and rigorous evaluation in budget, management, operational, and policy decisions, including:

- (1) making better use of already-collected data within government agencies;
- (2) promoting the use of high-quality, low-cost evaluations and rapid, iterative experimentation;
- (3) adopting more evidence-based structures for grant programs; and
- (4) building agency evaluation capacity and developing tools to better communicate what works.”

Big & little data

Secondary data;
developmental &
formative eval; RCTs

Clearinghouses

Training & Development

Exercise

In small groups and in light of your personal experience, please populate the tables provided on the handout.

What evaluation methods (or models and approaches) might provide evidence in different stages of the policy and program cycles? Why?



Evaluation in Each Stage of the Policy Cycle

What evaluation methods (or models/approaches) might provide evidence in different stages of the policy cycle? Why?

Issue Emergence	Agenda Setting	Alternative Selection	Enactment	Implement.

Evaluation in Each Stage in the Program Cycle

What evaluation methods (or models/approaches) might provide evidence in different stages of the program cycle? Why?

Program Initiation	Development and Adoption	Implementation or Maturity	Sustainability or Decline	Dissemination or Termination

Debriefing

What evaluation methods (or models and approaches) might provide evidence in different stages of the policy and program cycles?
Why?



Questions



References & Continued Reading

- Burkhardt, J.T., Schröter, D.C., Magura, S., Means, S. N., Coryn, C.L.S. (2015). An Overview of Evidence-Based Program Registers (EPPRs) for Behavioral Health. *Evaluation and Program Planning*, 48, 92-99.
- Cairney, P. and Heikkila, T. (2014) A Comparison of Theories of the Policy Process. In Sabatier, P. and C. Weible (Eds.), *Theories of the Policy Process* (3rd ed). Chicago: Westview Press
- Donaldson, S. I. (2015). Examining the backbone of contemporary evaluation practice (pp. 3-26). In: Donaldson, S. I., Christie, C. A., & Mark, M. M. (Eds.). *Credible and actionable evidence: The foundation for rigorous and influential evaluations*. Thousand Oaks, CA: SAGE Publications.
- Julnes, G. & Rog, D. (2015). Actionable evidence in context (pp.221-258
- Mark, M. M. (2015). Credible and actionable evidence: A framework, overview, and suggestions for future practice and research (pp. 275 – 302). In: Donaldson, S. I., Christie, C. A., & Mark, M. M. (Eds.). *Credible and actionable evidence: The foundation for rigorous and influential evaluations*. Thousand Oaks, CA: SAGE Publications.
- Rallis, S. F. (2015). When and how qualitative methods provide credible and actionable evidence (pp. 137 – 155). In: Donaldson, S. I., Christie, C. A., & Mark, M. M. (Eds.). *Credible and actionable evidence: The foundation for rigorous and influential evaluations*. Thousand Oaks, CA: SAGE Publications.
- Sabatier, P. & Weible, C. (Eds.). (2014) *Theories of the Policy Process*, 3e. Boulder, CO: Westview Press.
- Scheirer, M.A.(2005). Is sustainability possible? A review and commentary on empirical studies of program sustainability. *American Journal of Evaluation* 26(3), 320–347.
- Scheirer, M. A. (2012). Expanding Evaluative Thinking: Evaluation Through the Program Life Cycle. *American Journal of Evaluation* 33(2), 263-294.
- Scriven, M. (2015). Demythologizing Causation and Evidence (pp. 115 – 132). In: Donaldson, S. I., Christie, C. A., & Mark, M. M. (Eds.). *Credible and actionable evidence: The foundation for rigorous and influential evaluations*. Thousand Oaks, CA: SAGE Publications.
- The Evidence-Based Policy Commission Act of 2015, H. R. 1831, 114 Cong. (2015).
(<https://www.govtrack.us/congress/bills/114/hr1831/text>)



Thank you!

Daniela.Schroeter@wmich.edu

